



Peter Clarke

18 Bosworth Avenue, Stratford-upon-Avon, CV37 7RZ

- Three bedrooms
- Bathroom and ensuite
- Sitting room and kitchen dining room
- Landscaped garden
- Tandem double driveway and garage



Asking Price £320,000

A very well presented, three bedroom, semi-detached house located in a very popular residential area to the South of Stratford town centre. Accommodation comprises cloakroom, sitting room, kitchen/dining room, conservatory, main bedroom with en-suite, two further bedrooms and a bathroom. Outside is a landscaped garden, tandem double driveway, and garage to rear. FULL DETAILS TO FOLLOW.



18 Bosworth Avenue, Stratford-upon-Avon, CV37 7RZ

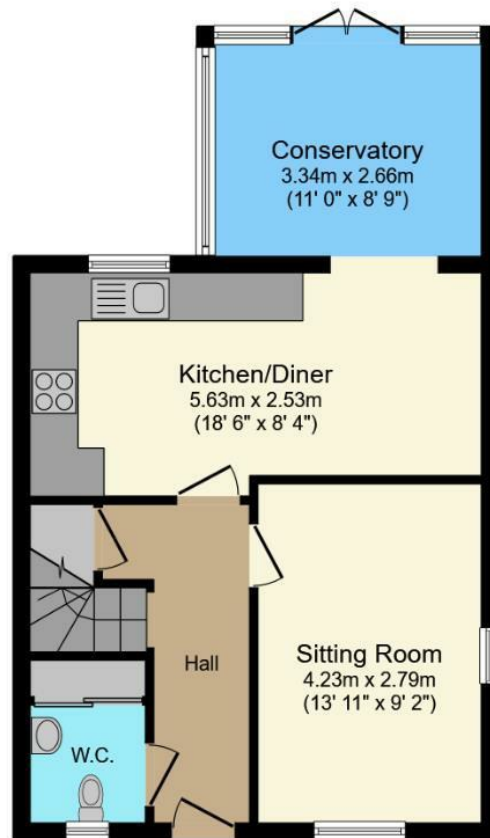

Ground Floor

Floor area 48.2 sq.m. (519 sq.ft.)

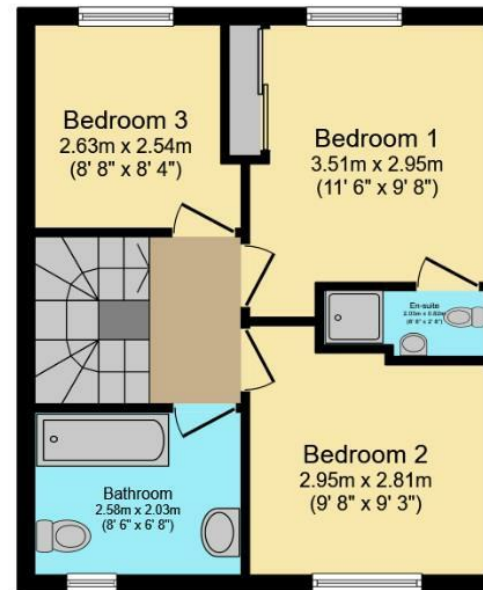

First Floor

Floor area 38.6 sq.m. (416 sq.ft.)

TOTAL: 86.8 sq.m. (934 sq.ft.)

This floor plan is for illustrative purposes only. It is not drawn to scale. Any measurements, floor areas (including any total floor area), openings and orientations are approximate. No details are guaranteed, they cannot be relied upon for any purpose and do not form any part of any agreement. No liability is taken for any error, omission or misstatement. A party must rely upon its own inspection(s). Powered by www.Propertybox.io



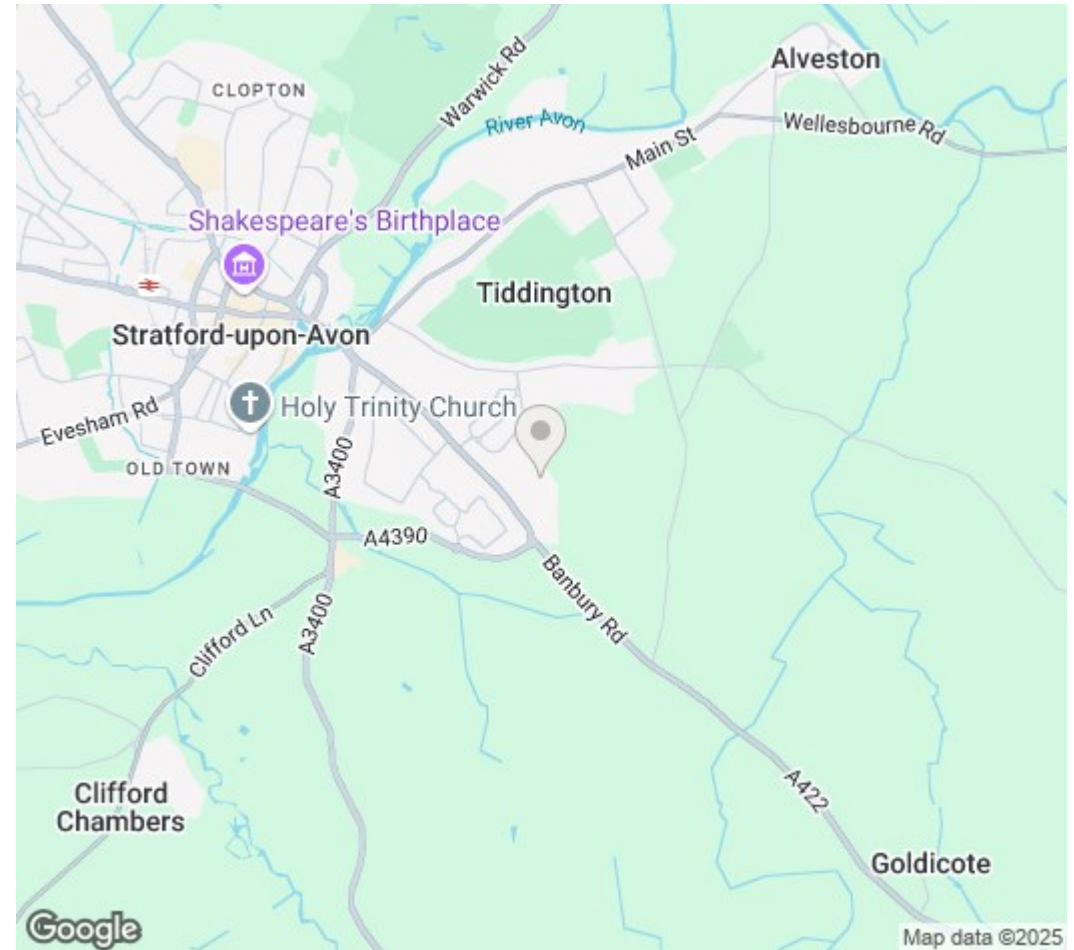

DISCLAIMER: Peter Clarke & Co LLP themselves and for the vendors or lessors of this property whose agents they are, give notice that the particulars are set out as a general outline only for the guidance of intending purchasers or lessors, and do not constitute part of an offer or contract; all descriptions, dimensions, references to condition and necessary permission for use and occupation, and other details are given without responsibility and any intending purchasers or tenants should not rely on them as statements or presentations of fact but must satisfy themselves by inspection or otherwise as to the correctness of each of them. Room sizes are given on a gross basis, excluding chimney breasts, pillars, cupboards, etc. and should not be relied upon for carpets and furnishings. We have not carried out a detailed survey and/or tested services, appliances and specific fittings. No person in the employment of Peter Clarke & Co LLP has any authority to make or give any representation of warranty whatever in relation to this property and it is suggested that prospective purchasers walk the land and boundaries of the property, prior to exchange of contracts, to satisfy themselves as to the exact area of land they are purchasing.

Multi-award winning offices
serving South Warwickshire & North Cotswolds

53 Henley Street, Stratford-upon-Avon, Warwickshire, CV37 6PT
01789 415444 | stratford@peterclarke.co.uk | www.peterclarke.co.uk

Peter Clarke

